





Port Hardy Recreation Centre

(250) 949-6686

HOLIDAY SKATING SCHEDULE

<u>Monday</u> <u>23rd</u>	<u>Tuesday</u> <u>24th</u> CLOSED	<u>Wednesday</u> <u>25th</u> CLOSED	<u>Thursday</u> <u>26th</u> CLOSED	<u>Friday</u> <u>27th</u>	<u>Saturday</u> <u>28th</u>	<u>Sunday</u> <u>29th</u>
RENT ME 9:00-3:00pm				RENT ME 9:00-3:00pm	RENT ME 9:00-12:30pm	RENT ME 9:00-3:00pm
FREE Family Skate Sponsored By: Hardy Bay Drugstore 3:30 – 4:30pm				FREE Family Skate Sponsored By: Keltic Seafoods 3:30 – 4:30pm	FREE Family Skate Sponsored By: PARR'S Construction 3:30 – 4:30pm	Family Skate 3:30- 4:30pm
Stick Time Everyone welcome 4:45-6:15pm				Stick Time Everyone welcome 4:45-6:15pm	Stick Time Everyone welcome 4:45-6:15pm	Stick Time Everyone welcome 4:45-6:15pm
FREE Public Skate Sponsored By: Grier & Company 6:30 – 8:30pm				FREE Public Skate Sponsored By: PH Lions Club 6:30 – 8:30pm	Public Skate 6:30- 8:30pm	Public Skate 6:30–8:30pm
					RENT ME 8:45-11:00pm	RENT ME 8:45-11:00pm

Admissions:

Family	\$11.50
Child/Senior	\$3.30
Youth	\$4.05
Adult	\$5.30

Rentals:

Skate rental	\$2.00
Skate Sharpen	\$5.00

We do not rent out helmets

Arena Rentals available

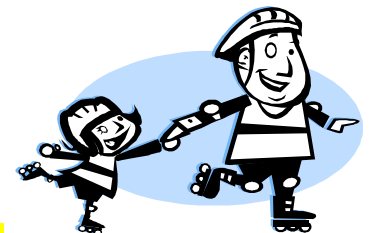

**SKATE RENTALS COVERED BY THE
DISTRICT OF PORT HARDY,
DURING FREE SKATES ONLY.**