





# Port Hardy Recreation Centre

(250) 949-6686

## HOLIDAY SKATING SCHEDULE

<u>Monday</u> 30th	<u>Tuesday</u> Dec 31st <b>CLOSED</b>	<u>Wednesday</u> Jan 1st <b>CLOSED</b>	<u>Thursday</u> 2nd	<u>Friday</u> 3rd	<u>Saturday</u> 4th	<u>Sunday</u> 5th
RENT ME 9:00-3:00pm			RENT ME 9:00-3:00pm	RENT ME 9:00-3:00pm	RENT ME 9:00-3:00pm	RENT ME 9:00-3:00pm
<b>FREE</b> Family Skate Sponsored By: Ministry of Children & Family 3:30 – 4:30pm			<b>FREE</b> Family Skate Sponsored By: Keltic Seafoods 3:30 – 4:30pm	<b>FREE</b> Family Skate Sponsored By: Coastal Comm. Credit Union 3:30 – 4:30pm	Family Skate 3:30 – 4:30pm	<b>FREE</b> Public Skate Sponsored By: District of Port Hardy 3:30 – 5:00pm
Stick Time Everyone welcome 4:45 – 6:15pm			Stick Time Everyone welcome 4:45 – 6:15pm	Stick Time Everyone welcome 4:45-6:15pm	Stick Time Everyone welcome 4:45-6:15pm	
<b>FREE</b> Public Skate Sponsored By: CUPE 401 6:30 – 8:30pm			Public Skate 6:30 – 8:30pm	<b>FREE</b> Public Skate Sponsored By: Keltic Seafoods 6:30 – 8:30pm	Public Skate: 6:30 – 8:30pm	
				RENT ME 8:45-11:00pm	RENT ME 8:45-11:00pm	RENT ME 8:45-11:00pm

### Admissions:

Family	\$11.30
Child/Senior	\$3.30
Youth	\$4.05
Adult	\$5.30

### Rentals:

Skate rental	\$2.00
Skate Sharpen	\$5.00

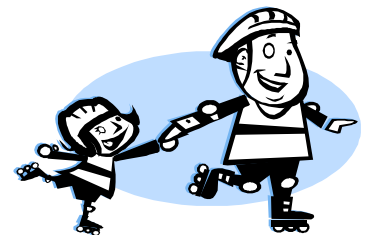

**\*We do not rent out helmets\***

**\*Arena Rentals available\***

**SKATE RENTALS COVERED BY  
DISTRICT OF PORT HARDY,  
DURING FREE SKATES ONLY.**